

PREPARED FOR: MARILYN MOHNS  
KEEFE REAL ESTATE  
1155 E GENEVA  
DELAVAN, WI, 53115

PLAT OF SURVEY

J.K. SURVEYING INC.  
N3705 WILLOWBEND LANE  
LAKE GENEVA, WI, 53147  
262-248-3697

- OF -

LOTS 27-29, AND THE WEST 1/2 OF LOT 30, BLOCK 14 DELAVAN LAKE VIEW CREST SUBDIVISION,  
A SUBDIVISION LOCATED IN SECTION 31 TOWN 2 NORTH, RANGE 16 EAST OF THE FOURTH PRINCIPLE  
MERIDIAN, TOWN OF DELAVAN, WALWORTH COUNTY, WISCONSIN

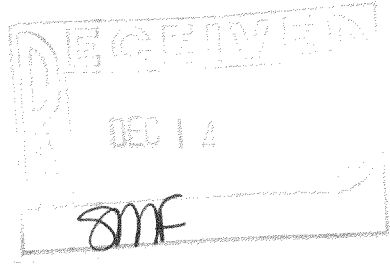
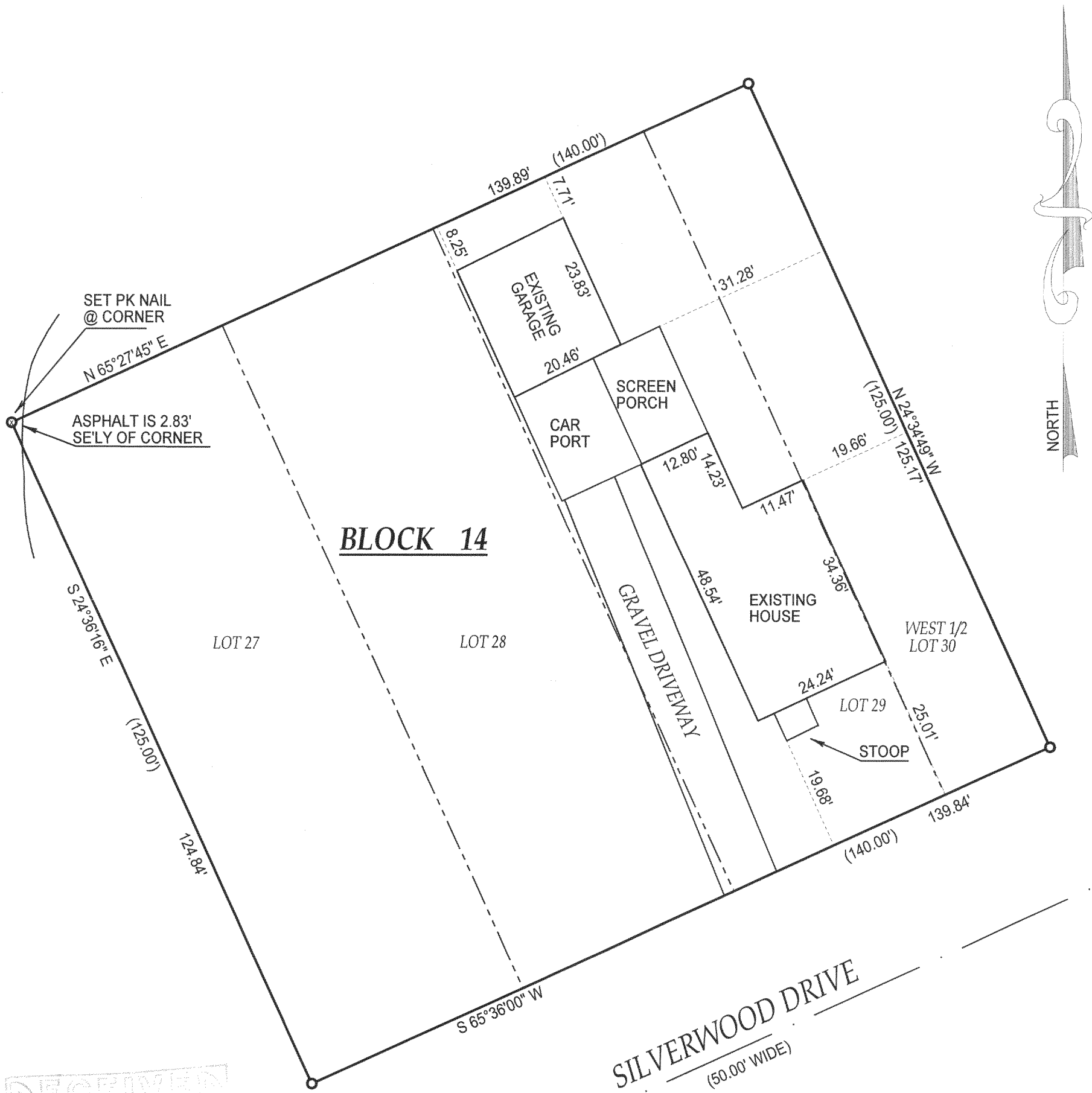

- ( ) = recorded as
- = found iron bar
- = found iron pipe
- = set iron pipe
- = set iron bar
- SCALE 1" = 20'

JOB # 01-222UPDATE

TAX ID # 2-16-FDLV-65

DATE OF LAST REVISION 11-28-05

REVISED 12-4-01

COMPARE LEGAL DESCRIPTION ABOVE AND DRAWING WITH DEED. FOR BUILDING RESTRICTIONS AND EASEMENTS NOT SHOWN, REFER TO DEED, ABSTRACT SOURCES AND LOCAL MUNICIPAL CODES. NOTIFY THE SURVEYOR IMMEDIATELY OF ANY DISCREPANCY.

"I hereby certify that I have surveyed the above described property and that the above map is a true representation thereof and shows the size and location of all visible structures, apparent easements and encroachments if any."

This survey is made for the present owners of the property, and those who purchase, mortgage, or guarantee the title thereto, within one year from the date hereof.

DATED THIS 29 TH, DAY OF JUNE 20 01 .

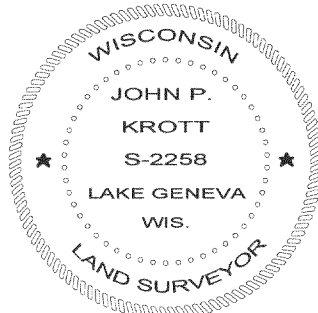

JOHN KROTT S - 2258  
Wisconsin Registered Land Surveyor  
( original if signed in red )

FDLV - 65 + FDLV - 65A

216-4153